

# Rea® Azalea® Max

Please contact Invacare EU Export Customer Services on :-  
Tel : +33 247 626980 ; Email : serviceclient\_export@invacare.com



## Rea® Azalea® Max

Manual steel wheelchair with folding frame



### Description:

- Seat tilt with maintenance of the center of gravity and the correct position of the leg rests: 0°/20° and of the backrest: 0°/30° by pneumatic cylinders.
- Adjustable legrests from 0° to 80° and width
- adjustable armrests.
- Frame colour: Pearl gray (RAL 0515).
- Weight: from 54 kg.
- Maximum user weight: 180 kg.
- 2-year warranty period excluding wear parts



Date :

Purchase Order :

Customer Code :

Distributor Stamp:



Invacare Unique Customization Service  
Please specify the quote or special production number:

- Please make your selection with a cross in the box      ◆ Standard feature      ○ Free of charge option

CODE	DESCRIPTION	NC : Non Compatible NC : 9999 = not compatible with the reference 9999	Euros	
BSA0010	<input type="checkbox"/> Rea® Azalea® Max		5 531,75	
<b>PROPULSION TYPE</b>				
BSA0030	<input type="checkbox"/> SELF PROPELLED: 24"/ 22" WHEELS WITH USER BRAKES	NC : 0524, 0545		◆
BSA0040	<input type="checkbox"/> SELF- AND ASSISTANT PROPELLED: 24" / 22" WHEELS WITH HUB BRAKES	NC : 0522	213,27	
<b>SEAT DIMENSIONS</b>				
<b>SEAT WIDTH</b>				
BSA0050	<input type="checkbox"/> 550 mm - Adjustable up to 600 mm			○
BSA0060	<input type="checkbox"/> 610 mm - Adjustable up to 660 mm			○
<b>Seat width pre-adjustment</b>				
BSA0070	<input type="checkbox"/> Supplied with adjustment + 50 mm (at 600 or 660 mm)			○
<b>Seat depth</b>				
BSA0090	<input type="checkbox"/> Adjustable from 530 to 600 mm			◆
<b>Floor/seat height (measured without cushion)</b>				
BSA0100	<input type="checkbox"/> 400 mm	NC : 0290, 0495, 0516		○
BSA0110	<input type="checkbox"/> 450 mm	NC : 0480, 0514		◆
<b>SEAT TYPE</b>				
BSA0120	<input type="checkbox"/> DEPTH ADJUSTABLE			◆
<b>SEAT CUSHION</b>				
BSA0130	<input type="checkbox"/> MAX SEAT CUSHION			◆
<b>SEAT UPHOLSTERY</b>				
BSA0155	<input type="checkbox"/> BLACK PU TR26 - MUTLI STRETCH PU COATED FABRIC			◆
<b>BACKREST</b>				
<b>BACKREST TYPE</b>				
BSA0160	<input type="checkbox"/> BACKREST, TENSION ADJUSTABLE - PRE-ADJUSTED SPACE UPWARDS			◆
<b>BACKREST COVER/ CUSHION</b>				
BSA0170	<input type="checkbox"/> COVER, LATERAL - BACKREST UPHOLSTERY MANDATORY			◆
BSA0180	<input type="checkbox"/> CUSHION, LAGUNA (LATERAL SUPPORT) - BACKREST UPHOLSTERY MANDATORY	NC : 0415		○
<b>BACKREST UPHOLSTERY</b>				
BSA0215	<input type="checkbox"/> BLACK PU TR26 - MUTLI STRETCH PU COATED FABRIC			◆
<b>PUSHHANDLES</b>				
BSA0220	<input type="checkbox"/> PUSH HANDLES BRACED			◆
BSA0230	<input type="checkbox"/> HIGH PUSH BAR		50,24	

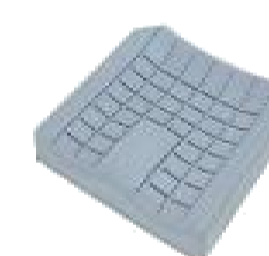

0130

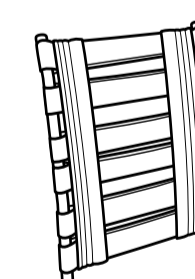

0160



0180

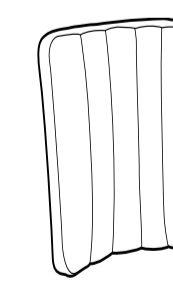

0170



0220

SEAT TILT AND BACKREST REGULATION TYPE				
BSA0240	<input type="checkbox"/>	ASSISTANT OPERATED GAS PISTON SEAT AND BACKREST TILT. - TILT LOCK MANDATORY		◆
BSA0250	<input type="checkbox"/>	ELECTRIC BY REMOTE CONTROL - COMPLIES WITH EN 12184 : 2014	NC : 1263, 1266	1 518,48
BSA0605	<input type="checkbox"/>	TILT LOCK (LOCKING OF PRE-SET ANGLE)		◆
LEGRESTS / FOOTRESTS				
LEGRESTS / HANGERS TYPE				
BSA0260	<input type="checkbox"/>	HANGER ANGLE ADJUSTABLE WITH KNEE PAD AND REINFORCED, SEPARATE CALF SUPPORT, PAIR		◆
FOOTRESTS TYPE				
BSA0280	<input type="checkbox"/>	FOOTREST LOWER PART, DEPTH AND ANGLE ADJUSTABLE WITH SHORT TUBE AND FOOTBOARD CONVERTER, PAIR		○
BSA0290	<input type="checkbox"/>	FOOTREST LOWER PART, DEPTH AND ANGLE ADJUSTABLE WITH LONG TUBE AND FOOTBOARD CONVERTER, PAIR		◆
ARMRESTS (Height adjustable, Autolock attachment included)				
ARMRESTS LH TYPE				
BSA0300	<input type="checkbox"/>	REINFORCED, WIDE PAD, LH		◆
ARMRESTS RH TYPE				
BSA0320	<input type="checkbox"/>	REINFORCED, WIDE PAD, RH		◆
SEATING OPTIONS				
ARMREST OPTIONS				
BSA0340	<input type="checkbox"/>	SIDE SUPPORT COVER		69,19
BSA0350	<input type="checkbox"/>	CUSHION TO SIDE SUPPORT COVER		15,17
SEAT OPTIONS				
BSA0360	<input type="checkbox"/>	INCONTINENCE COVER		41,71
BSA0365	<input type="checkbox"/>	TILT SCALE		67,30
BACKREST OPTIONS				
BSA0370	<input type="checkbox"/>	HEADREST, SIDEWISE ADJUSTABLE	NC : 0400	○
BSA0390	<input type="checkbox"/>	HEADREST WITH CHEEK SUPPORT, SIDEWISE ADJUSTABLE	NC : 0380, 0400	225,59
BSA0380	<input type="checkbox"/>	COVER FOR HEADREST		54,03
BSA0400	<input type="checkbox"/>	NECKREST		◆
OTHERS BACKREST OPTIONS				
BSA0415	<input type="checkbox"/>	LATERAL POSITIONING PADS (WITH LOOP BAND BETWEEN COVER AND BACKREST UPHOLSTERY), PAIR		237,91
BSA0420	<input type="checkbox"/>	HANDLES CLINIC KIT FOR HEAD-/NECKREST		29,38
BSA0430	<input type="checkbox"/>	LUMBAR SUPPORT CUSHION		35,07
BSA0440	<input type="checkbox"/>	WEDGES (ONE PAIR)		16,11
CHASSIS				
CHASSIS COLOUR				
BSA0441	<input type="checkbox"/>	PEARL GREY		◆
BSA0442	<input type="checkbox"/>	AZURITE		○
BSA0443	<input type="checkbox"/>	SAND		○
BSA0444	<input type="checkbox"/>	ELECTRIC GREEN		○
BSA0445	<input type="checkbox"/>	HAPPY RED		○
CHASSIS SAFETY				
BSA0450	<input type="checkbox"/>	CHASSIS EXTENDER, CASTORS 50 MM FORWARD.		87,20
CASTOR ATTACHMENT TYPE				
BSA0460	<input type="checkbox"/>	Fixed		◆
FRONT CASTORS				
BSA0480	<input type="checkbox"/>	5,5"x1.3/4" - 140X45 BLACK SOFT		36,02
BSA0495	<input type="checkbox"/>	8"x2" - 200X45 BLACK SOLID TYRE		◆

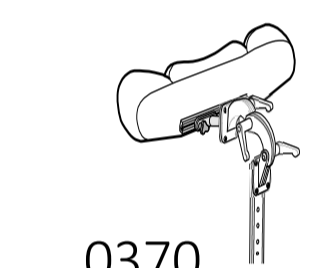
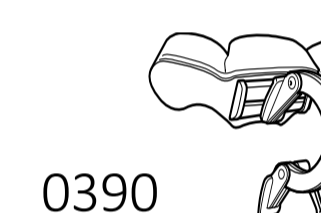
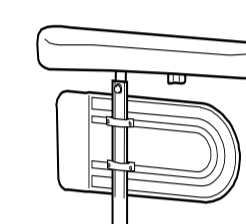
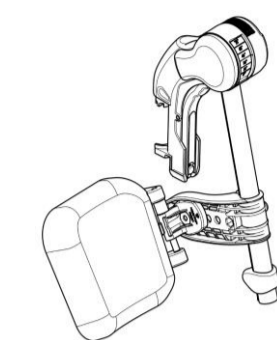

0415



0430



0441



0442

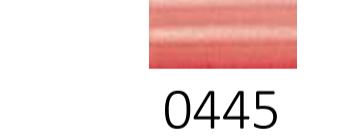

0443



0444

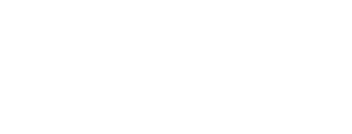

0445

REAR WHEELS SIZE				
<b>REAR WHEELS SIZE</b>				
BSA0514	<input type="checkbox"/>	22" / 560 MM - QR REAR WHEEL ATTACHMENT		○
BSA0516	<input type="checkbox"/>	24" / 600 MM - QR REAR WHEEL ATTACHMENT		◆
<b>REAR WHEELS TYPE</b>				
BSA0522	<input type="checkbox"/>	REINFORCED (COLORLESS HUB, CLEAR ANODIZED RIM & STAINLESS STEEL SPOKES)		◆
BSA0524	<input type="checkbox"/>	DRUM BRAKE (22/24" : COLORLESS HUB, CLEAR ANODIZED RIM & STAINLESS STEEL SPOKES / 16" : BLACK PLASTIC HUB & RIM)		○
<b>TYRE TYPE</b>				
BSA0535	<input type="checkbox"/>	TYRES SOLID BLACK 1" 3/8		◆
<b>HANDRIM TYPE</b>				
BSA0540	<input type="checkbox"/>	ALUMINIUM		◆
BSA0545	<input type="checkbox"/>	PLASTIC COATED		196,21
<b>SPOKEGUARD</b>				
BSA0550	<input type="checkbox"/>	FROST		219,91
SAFETY				
<b>BRAKE TYPE</b>				
BSA0560	<input type="checkbox"/>	USER MANOuvered TYRE BRAKES		◆
BSA0561	<input type="checkbox"/>	USER MANOuvered TYRE BRAKES, EXTENDED ARM		58,77
<b>SAFETY OPTIONS</b>				
BSA0570	<input type="checkbox"/>	PELVIC BELT - PLASTIC BUCKLE		73,93
BSA0590	<input type="checkbox"/>	REFLECTORS KIT (WHEELS AND CHASSIS)		41,71
<b>OPTIONS</b>				
<i>Think of Bodypoint positioning accessories: belts, harnesses, ankle supports.</i>				
<b>OTHER OPTIONS</b>				
BSA0600	<input type="checkbox"/>	TABLE WITH ELBOW SUPPORTS		453,08
<b>RAMPS</b>				
1440530	<input type="checkbox"/>	<b>Fiberglass Folding Mono Ramp</b> Folded dimensions: 2000 x 230 mm 16.3 kg - maximum capacity: 300 kg		1 787,68
1654128	<input type="checkbox"/>	<b>Basic ramp 2 telescopic parts</b> in aluminum and non-slip coating. Folded dimensions: 1210 x 194 mm. 8.8 kg per pair - maximum capacity: 270 kg		402,84
1654129	<input type="checkbox"/>	<b>Quick2go Compact 3-part aluminum telescopic ramp</b> with non-slip coating Folded dimensions: 870 x 237 mm 13.6 kg per pair - maximum capacity: 260 kg		805,69
1654130	<input type="checkbox"/>	<b>Aluminium folding mono ramp</b> Folded dimensions: 1824 x 714 mm 13.9 kg - maximum capacity: 300 kg		426,54

