

Invacare® Storm®4 Max AA2

Please contact Invacare EU Export Customer Services on :-
 Tel : +33 247 626980 ; Email : serviceclient_export@invacare.com
 Or visit our website : www.invacare.eu.com



Invacare® Storm®4 Max AA2

Indoor and outdoor rear wheel drive power chair



Description:

- Wheelchair weight: from 190 kg
- Maximum user weight: 220 kg.
- 2-year warranty excluding batteries and wearing parts.



Date :
 User name :
 Customer Code :
 Dealer stamp:



Customization Service Invacare Unique
 Please indicate your quote number or special manufacturing number :

Indicative Public Rate - Use the online configurator on Invacare Pro to generate quotes or orders free from incompatibilities.

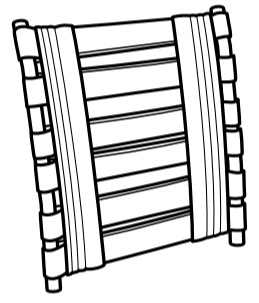
Please make your selection with a cross in the box Standard configuration Free of charge

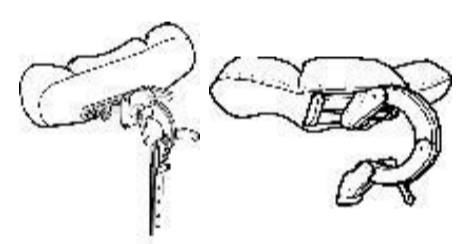
CODE	DESCRIPTION	NC : Non Compatible NC : 9999 : non compatible with the reference 9999	EUROS	
AWC0016	<input type="checkbox"/> Invacare® Storm®4 Max AA2		14 192,42	
SEATING TYPE				
AWC1145	<input type="checkbox"/> MAX Seat Unit		◆	
Backrest Type				
AWC1106	<input type="checkbox"/> Tension-adjustable backrest (height of 630 mm for seat)		◆	 1106
SEAT WIDTH - '+ 100 mm adjustment per armrest				
AWC0378	<input type="checkbox"/> Seat Width of Seat Frame 550 mm		◆	
AWC1459	<input type="checkbox"/> Seat Cushion MAX (550 x 635 mm)		◆	
AWC0380	<input type="checkbox"/> Seat Width of Seat Frame 610 mm	NC : 0503	○	
AWC1460	<input type="checkbox"/> Seat Cushion MAX (610 x 635 mm)		○	
SEAT DEPTH				
AWC0396	<input type="checkbox"/> 560 mm	AWC0397 <input type="checkbox"/> 595 mm	○	
AWC0399	<input type="checkbox"/> Adapter to shorten the seat depth by 130 mm		85,31	 0635
AWC0278	<input type="checkbox"/> Black bi-stretch PU upholstery of seat and back cushions		◆	
ARMREST - With reinforced, depth adjustable bracket				
AWC0635	<input type="checkbox"/> Fixed Armrest, 250 - 340 mm tool adjustable in height, removable		○	
ARMPADS				
AWC0647	<input type="checkbox"/> Standard Armpad (325 mm)		◆	
AWC0649	<input type="checkbox"/> Armpad extended 375 mm)		78,67	
HEADREST				
AWC1432	<input type="checkbox"/> Headrest, sideways adjustable		◆	
AWC1427	<input type="checkbox"/> Headrest with cheek support, sideways adjustable		314,69	1432 1427
SEAT HEIGHT				
Seat height (measured without seat cushion)				
AWC1025	<input type="checkbox"/> Fix Seat Height 480 mm		◆	
AWC1006	<input type="checkbox"/> Fix Seat Height 510 mm		○	
SEAT TILT				
AWC1002	<input type="checkbox"/> Manual Seat Tilt by spindle		◆	
AWC1014	<input type="checkbox"/> Electrical Tilt 0° to 15°		787,68	
BACKREST RECLINER				
AWC0947	<input type="checkbox"/> Electrical Recliner		◆	
LEGREST PAIRS				
HANGER TYPES				
AWC0564	<input type="checkbox"/> Reinforced legrest brackets adjustable in angle by screws 90°-65°; including XL calf supports individually adjustable in angle and depth 0583 with reinforced one-piece footplate 0599 angle-adjustable and foldable backwards, not retractable (up to 220 kg)		◆	
AWC0503	<input type="checkbox"/> Standard legrest brackets adjustable 90°- 65°, retractable in/out including XL calf supports individually adjustable in angle and depth 0583, with monobloc pallet 0522 adjustable in angle and retractable, width: 335 mm (up to 200 kg)		○	

REMOTES LiNX				
LiNX REMOTES with proportional Joystick + BRACKETS				
AWC2203	<input type="checkbox"/>	Remote LiNX DLX-REM211 = Drive & Actuators		○
AWC2204	<input type="checkbox"/>	Remote LiNX DLX-REM216 = Drive, Actuators & Lights		○
REMOTE MOUNTING POSITION				
AWC1207	<input type="checkbox"/>	Standard Bracket RH	NC : 1404	○
AWC1208	<input type="checkbox"/>	Standard Bracket LH	NC : 1405	○
AWC1707	<input type="checkbox"/>	Swing Away RH	NC : 1404	◆
AWC1708	<input type="checkbox"/>	Swing Away LH	NC : 1405	○
AWC2227	<input type="checkbox"/>	Bracket RH, mounted for Attendant	NC : 2219, 2220	33,85
AWC2228	<input type="checkbox"/>	Bracket LH, mounted for Attendant	NC : 2219, 2220	33,85
DUAL CONTROL LiNX + BRACKETS				
AWC2220	<input type="checkbox"/>	Dual Control LiNX (DLX-REM050 as secondary remote)	NC : 1221, 1222, 2227, 2228	677,02
AWC2219	<input type="checkbox"/>	Compact Dual Control LiNX (DLX-ACU200)	NC : 1221, 1222, 2227, 2228	1 091,94
AWC2245	<input type="checkbox"/>	Invacare LiNX IDC Dual control	NC : 1207, 1208	1 563,98
AWC1207	<input type="checkbox"/>	Standard Bracket RH		◆
AWC1208	<input type="checkbox"/>	Standard Bracket LH		○
AWC1221	<input type="checkbox"/>	Bracket RH, detachable	NC : 2227	◆
AWC1222	<input type="checkbox"/>	Bracket LH, detachable	NC : 2228	○
LiNX 10-WAY SWITCH				
AWC2251	<input type="checkbox"/>	10-Way Switch DLX-SW10-A for direct Powered Seating Access		507,11
AWC2217	<input type="checkbox"/>	Bracket RH, mounted for user	NC : 1415	○
AWC2218	<input type="checkbox"/>	Bracket LH, mounted for user	NC : 1339	○
AWC2227	<input type="checkbox"/>	Bracket RH, mounted for attendant	NC : 2219, 2220	○
AWC2228	<input type="checkbox"/>	Bracket LH, mounted for attendant	NC : 2219, 2220	○
AWC2252	<input type="checkbox"/>	Loom providing jack sockets for "Drive" and "Mode"		82,46
FURTHER LiNX COMPONENTS / ACCESSORIES				
AWC1685	<input type="checkbox"/>	Red Buddy Button		130,81
AWC1686	<input type="checkbox"/>	Yellow Buddy Button		130,81
AWC1687	<input type="checkbox"/>	Green Buddy Button		130,81
AWC1690	<input type="checkbox"/>	Blue Buddy Button		130,81
PIKO BUTTONS - Accessory loom 2252 required				
AWC1711	<input type="checkbox"/>	Red Piko Button		130,81
AWC1712	<input type="checkbox"/>	Yellow Piko Button		130,81
AWC1713	<input type="checkbox"/>	Green Piko Button		130,81
AWC1714	<input type="checkbox"/>	Orange Piko Button		130,81
AWC1715	<input type="checkbox"/>	Blue Piko Button		130,81
AWC1716	<input type="checkbox"/>	Black Piko Button		130,81
BODYPOINT JOYSTICK KNOBS - ENCLOSED ONLY				
AWC2721	<input type="checkbox"/>	3 inch U-Shaped, Joystick Handle, Bodypoint PC101A		100,00
AWC2722	<input type="checkbox"/>	4 inch U-Shaped, Joystick Handle, Bodypoint PC102A		100,00
AWC2723	<input type="checkbox"/>	Domed Rubber, Joystick Handle, Bodypoint PC107A		100,00
AWC2724	<input type="checkbox"/>	Mushroom Grooved, Joystick Handle, Bodypoint PC110A		100,00
DRIVE UNIT DETAILS				
SHROUD COLOURS				
AWC0202	<input type="checkbox"/>	Blue		○
AWC0228	<input type="checkbox"/>	Black	AWC0220 <input type="checkbox"/> Champagne	○
AWC0204	<input type="checkbox"/>	Transparent Cherry Red		217,06
AWZ0299	<input type="checkbox"/>	Special Shroud Colour (RAL code required)	RAL : _____	764,93
CASTORS				
AWC0840	<input type="checkbox"/>	10" Grey Pneumatic		◆
AWC0858	<input type="checkbox"/>	10" Grey Puncture Proof sealed		130,81
AWC0842	<input type="checkbox"/>	10" Grey Puncture Proof (solid inlay)		150,71
REAR WHEELS				
AWC0771	<input type="checkbox"/>	14" Grey Pneumatic		◆
AWC0773	<input type="checkbox"/>	14" Grey Puncture Proof (sealed)		130,81
AWC0750	<input type="checkbox"/>	14" Grey Puncture Proof (solid inlay)		238,86
MOTOR TYPE				
Motors				
AWC1277	<input type="checkbox"/>	6 km/h		◆
BATTERY / CHARGER				
AWC1364	<input type="checkbox"/>	Batteries 73,5 Ah		◆
AWC1313	<input type="checkbox"/>	OptiCharge Charger 10A		◆
AWC1314	<input type="checkbox"/>	Opti Charge Charger 10A (UK Plug)		◆
SUSPENSION				
AWC1203	<input type="checkbox"/>	Heavy duty suspension		◆



2203



2204



2220



2251

2721
2722

2723



2724

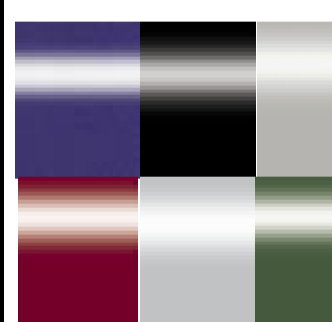

0840

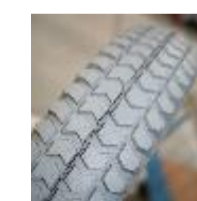

0758

G-TRAC				
AWC1215	<input type="checkbox"/>	G-Trac Module		1 035,07
POSITIONING OPTIONS				
Think of Bodypoint positioning accessories: belts, harnesses, ankle supports.				
OPTIONS				
LIGHT				
AWC1437	<input type="checkbox"/>	LED Light system with indicators		650,24
AWC1254	<input type="checkbox"/>	Without Light system		◆
TRANSPORTATION KIT				
AWC1494	<input type="checkbox"/>	4-Point tie-down (Tested version for using wheelchair as a vehicle seat according to ISO 7176-19) (Adequate headrest is compulsory)		◆
LAP BELT				
AWC1455	<input type="checkbox"/>	Lap Belt extra long with Auto Lock		◆
REARVIEW MIRROR)				
AWC1415	<input type="checkbox"/>	Right	AWC1339 <input type="checkbox"/>	Left
				70,14
CANEHOLDER				
AWC1312	<input type="checkbox"/>	Right	AWC1363 <input type="checkbox"/>	Left
				68,25
FENDER (Pair)				
AWC1417	<input type="checkbox"/>	Fender for rear Wheels		221,80
TOOLKIT				
AWC1333	<input type="checkbox"/>	Toolkit		29,38
RAMPS				
1440530	<input type="checkbox"/>	Fiberglass Folding Mono Ramp Folded dimensions: 2000 x 230 mm 16.3 kg - maximum capacity: 300 kg		1 787,68
1654128	<input type="checkbox"/>	Basic ramp 2 telescopic parts in aluminum and non-slip coating. Folded dimensions: 1210 x 194 mm. 8.8 kg per pair - maximum capacity: 270 kg		298,58
1654129	<input type="checkbox"/>	Quick2go Compact 3-part aluminum telescopic ramp with non-slip coating Folded dimensions: 870 x 237 mm 13.6 kg per pair - maximum capacity: 260 kg		559,24
1654130	<input type="checkbox"/>	Aluminium folding mono ramp Folded dimensions: 1824 x 714 mm 13.9 kg - maximum capacity: 300 kg		317,54



1437

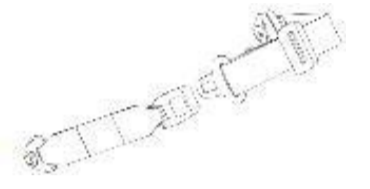

1455



1417



1440530



1654128

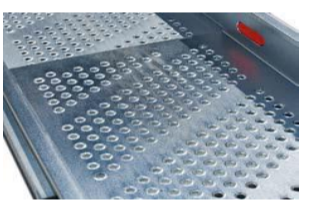

1654129

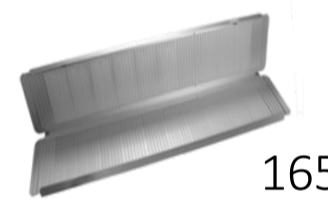

1654130